Kuwait: Sabah family tree – descendants of Emir Mubarak I

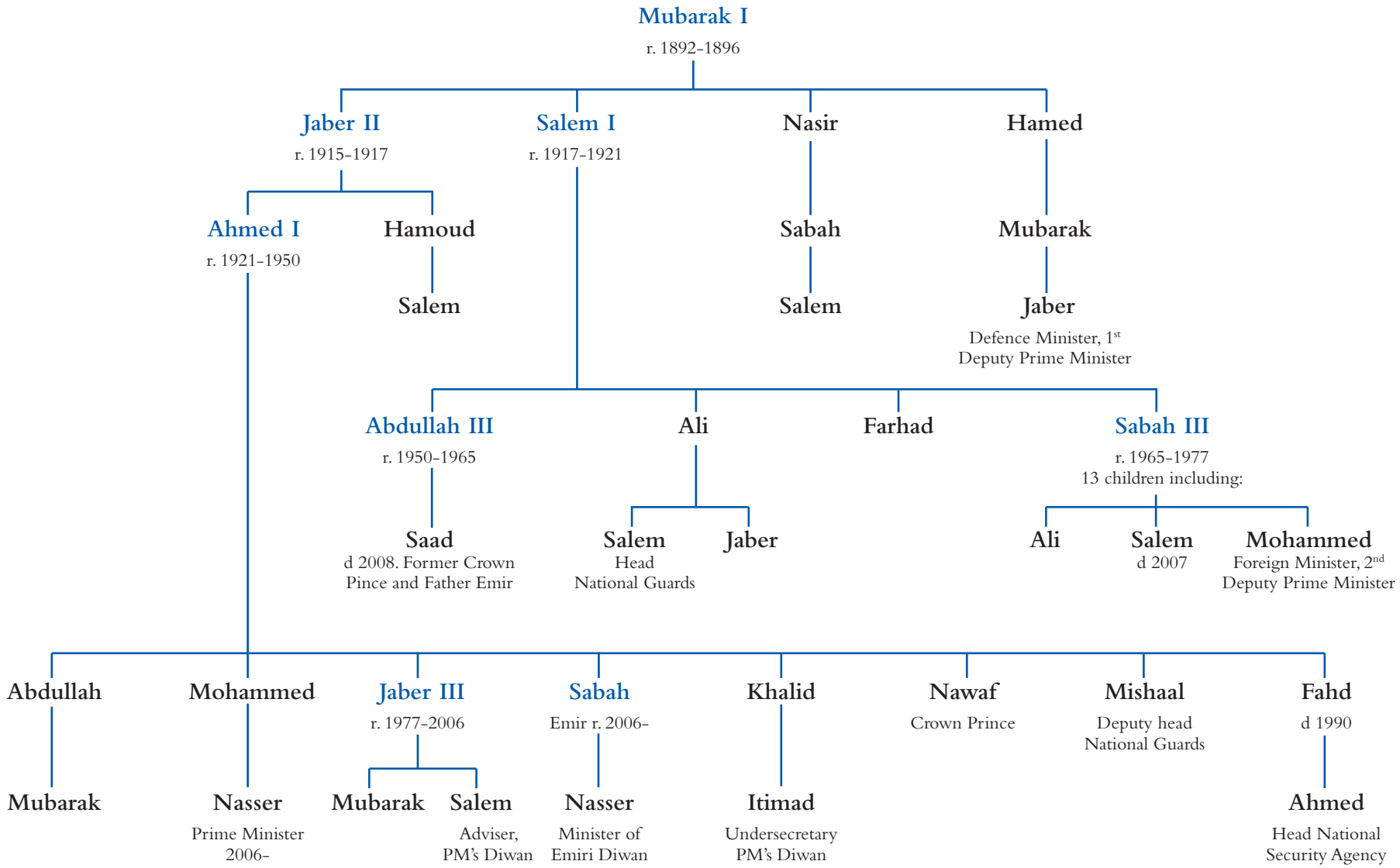

GSN
Gulf States Newsletter

www.gsn-online.com