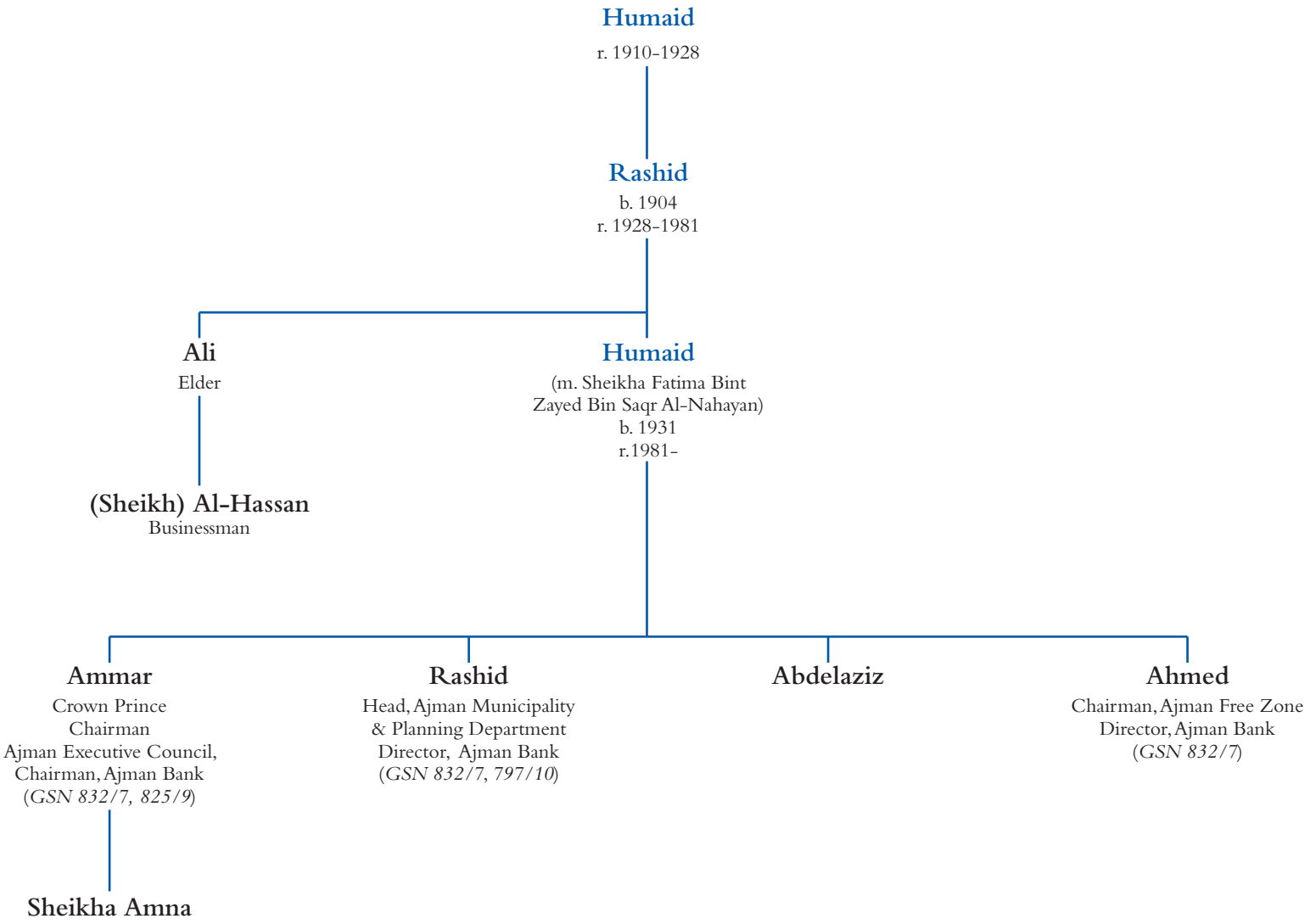Ajman: Al-Nuaimi family tree